

1 East Elevation
Scale 1/8" = 1' - 0"

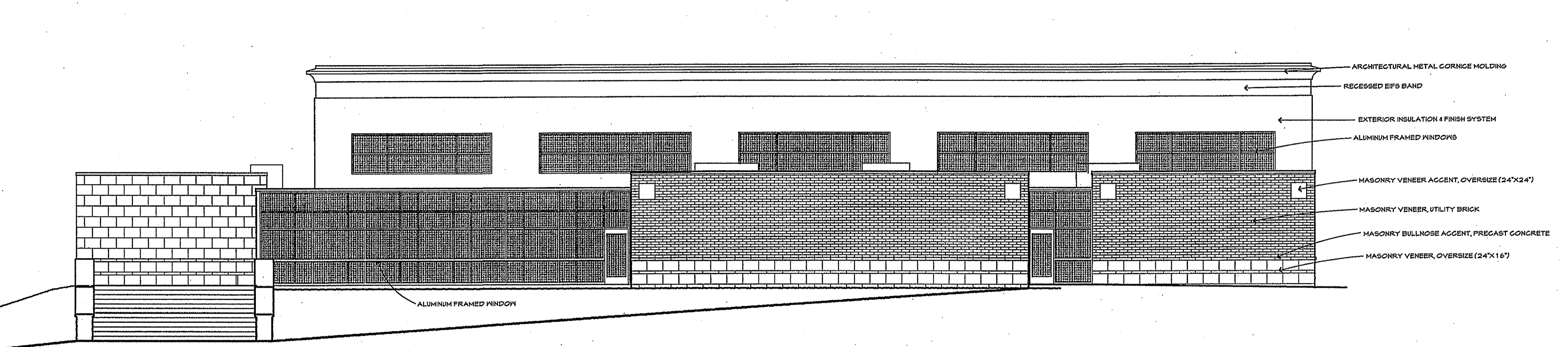

2 North Elevation
Scale 1/8" = 1' - 0"

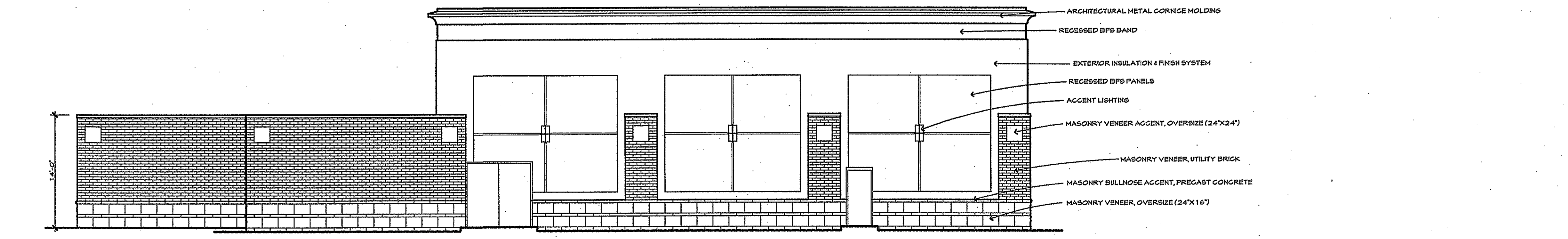

3 West Elevation
Scale 1/8" = 1' - 0"

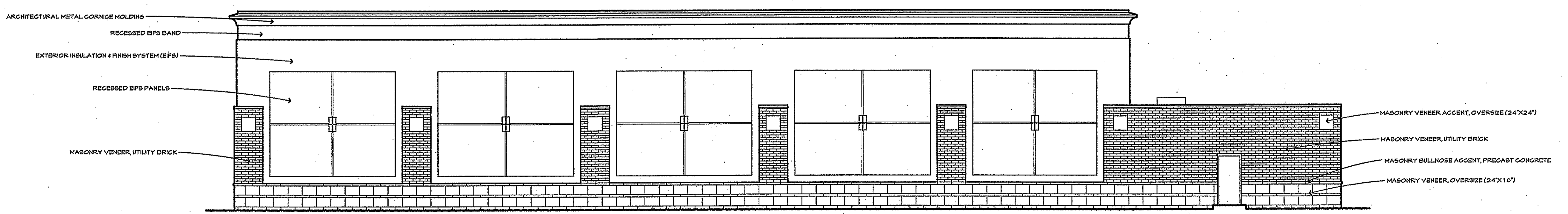

4 South Elevation
Scale 1/8" = 1' - 0"

Mount Pleasant
Assembly of God
14201 Cedar Avenue South
Apple Valley, MN 56124
352.432.6332

REVISION	DATE

I hereby certify that this plan, specification, or report was prepared by me or under my direct supervision and that I am a duly Licensed Architect under the laws of the State of Minnesota.
Print Name: _____
Signature: _____

Date: 2-13-2007 License No: 41402

Exterior Elevations

COMM. NO.: 50714
SCALE: ---
DATE: FEBRUARY 13, 2007
DRAWN BY: ---

BID DOCUMENTS

A3.1