

*Mount Olivet*  
Assembly of God  
14201 Cedar Avenue South  
Apple Valley, MN 56124  
562.432.4332

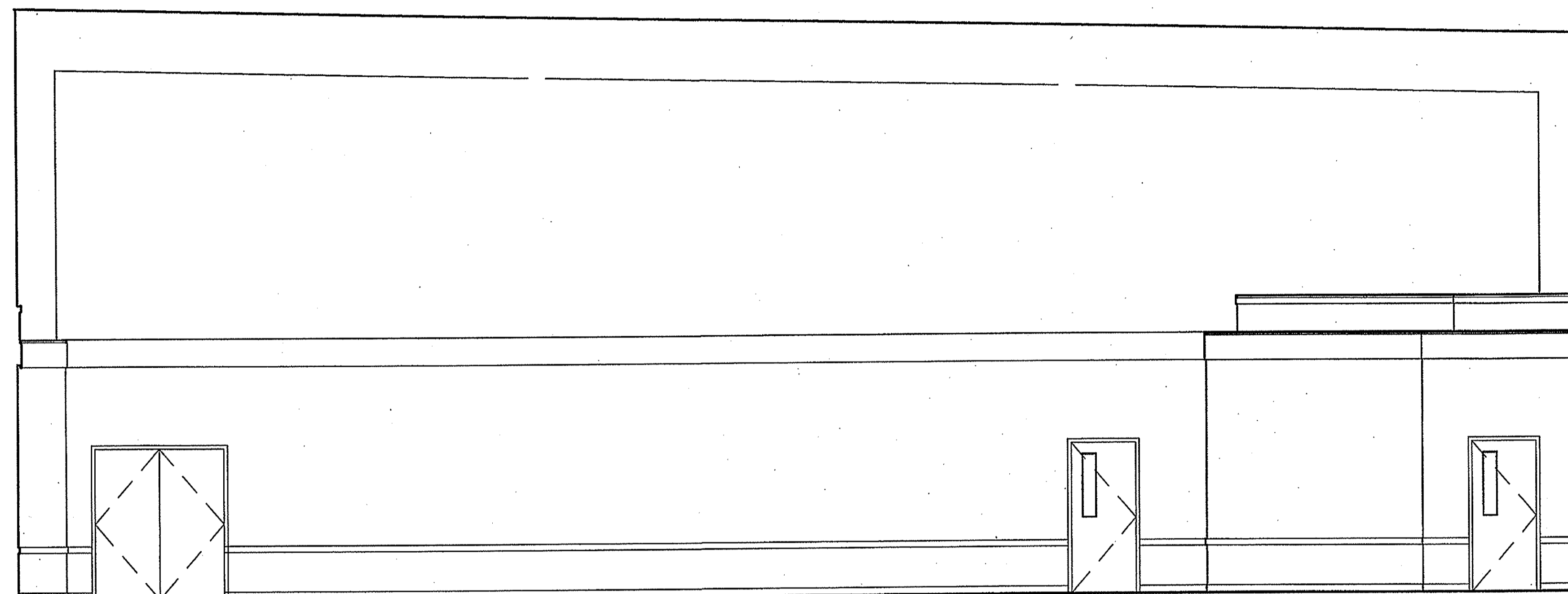

**1 Interior Elevation**  
Scale 1/4" = 1' - 0"

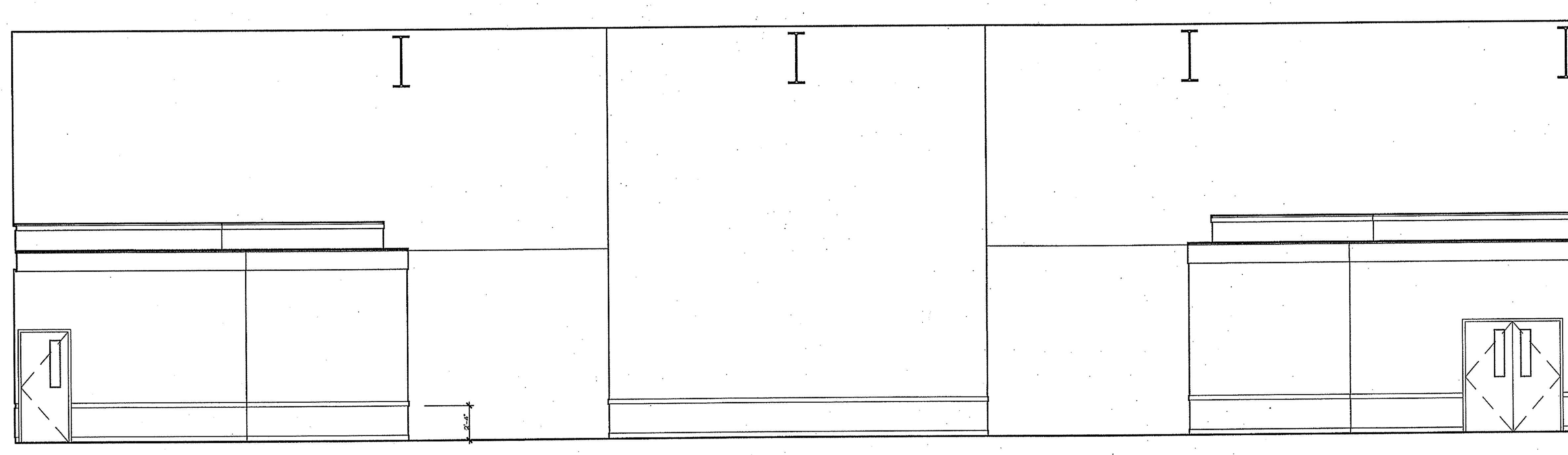

**2 Interior Elevation**  
Scale 1/4" = 1' - 0"

REVISION	DATE

I hereby certify that this plan, specification, or report was prepared by me or under my direct supervision and that I am a duly Licensed Architect under the laws of the State of Minnesota.

Print Name: \_\_\_\_\_  
Signature: *L. N. G.*

Date: 2-13-2007 License No: 41402

**Interior Elevations**

COMM. NO.: 50714  
SCALE: ---  
DATE: FEBRUARY 13, 2007  
DRAWN BY: ---