

1 Interior Elevation
 Scale 1/4" = 1' - 0"

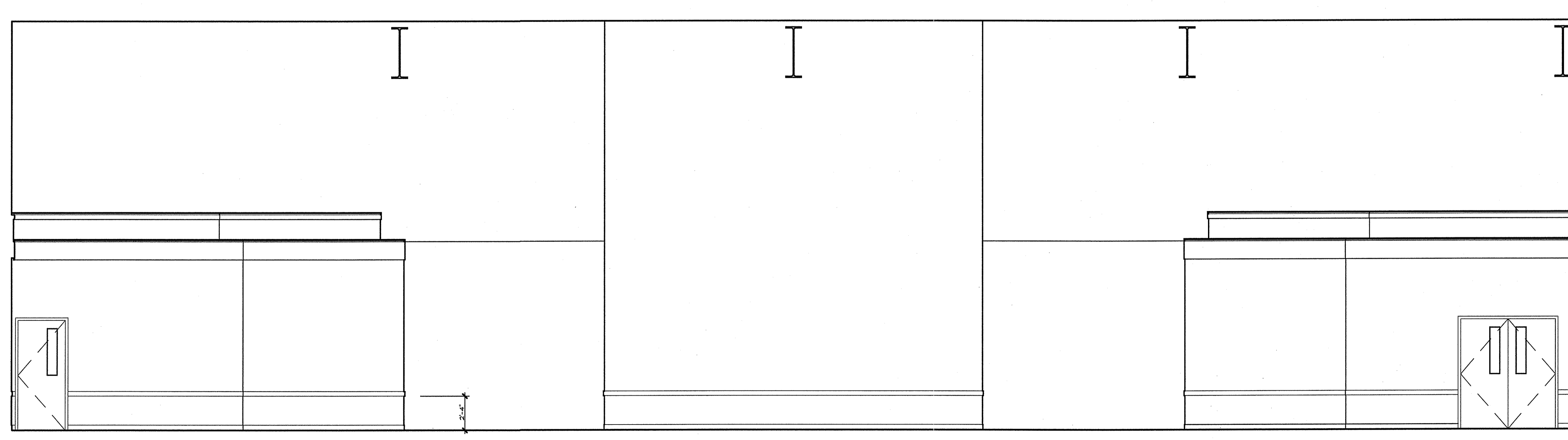

2 Interior Elevation
 Scale 1/4" = 1' - 0"

REVISION	DATE

JUNE 20, 2007
 DATE

I hereby certify that this plan, specification, or report was prepared by me or under my direct supervision and that I am a duly Licensed Architect under the laws of the State of Minnesota.

Print Name:
 Signature: *Ken Myer*

Date: February 13, 2007 License No: 41402

Interior Elevations

COMM. NO.: 50714
 SCALE: ---
 DATE: FEBRUARY 13, 2007
 DRAWN BY: ---